

CITY OF PORTLAND BASE ZONE DESIGN STANDARD  
 STREET-FACING FACADE:  
 148.66 SQ. FT. WINDOW & DOOR AREA OF STREET  
 FACING FACADE DIVIDED BY 60% (95.196 SQ. FT. AREA OF  
 WINDOW & DOOR AREA OF STREET-FACING FACADE (15% MINIMUM)  
 AREA OF STREET-FACING FACADE (15% MINIMUM)

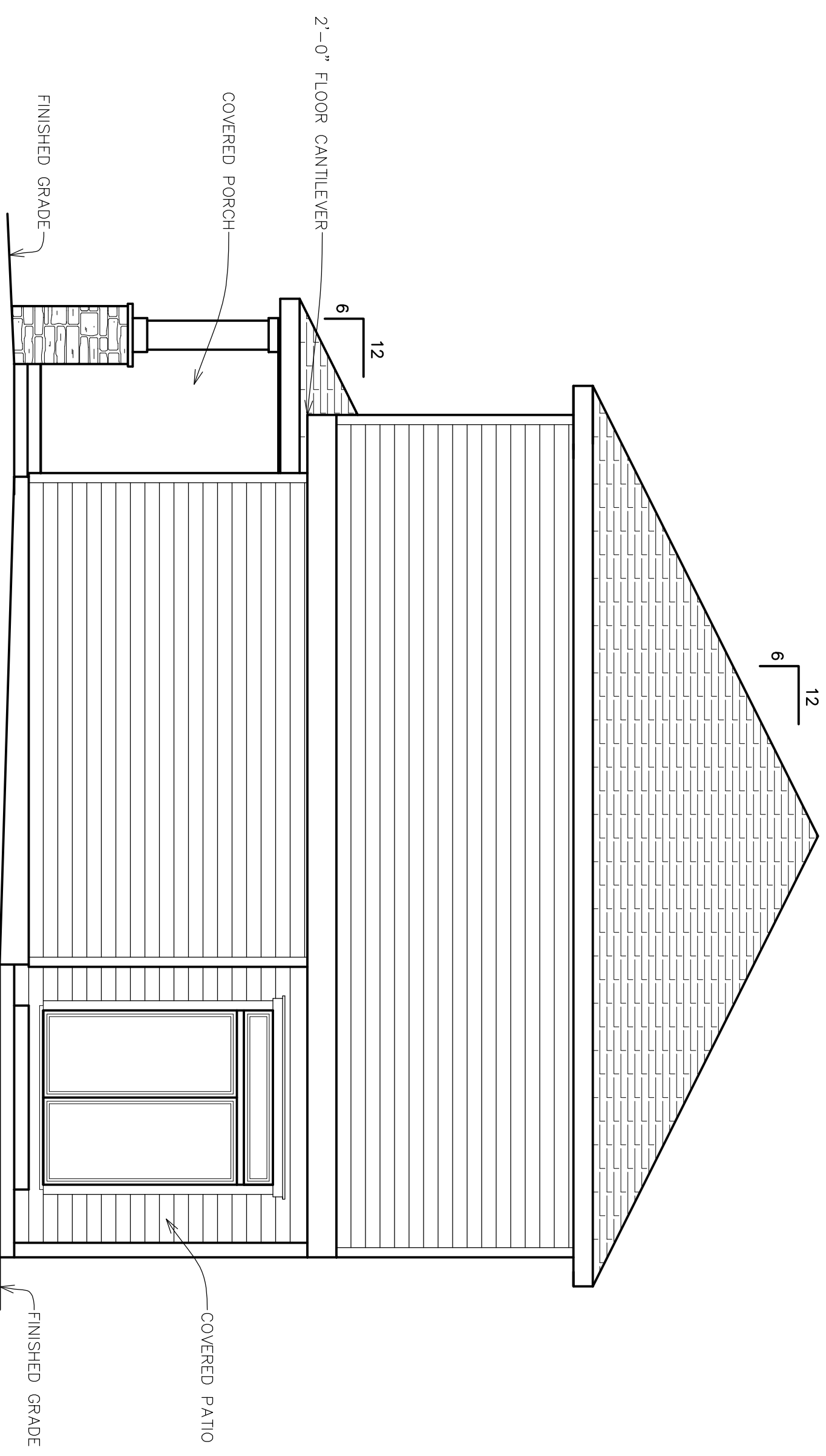

**RIGHT SIDE ELEVATION**  
 SCALE: 1/4" = 1'-0"

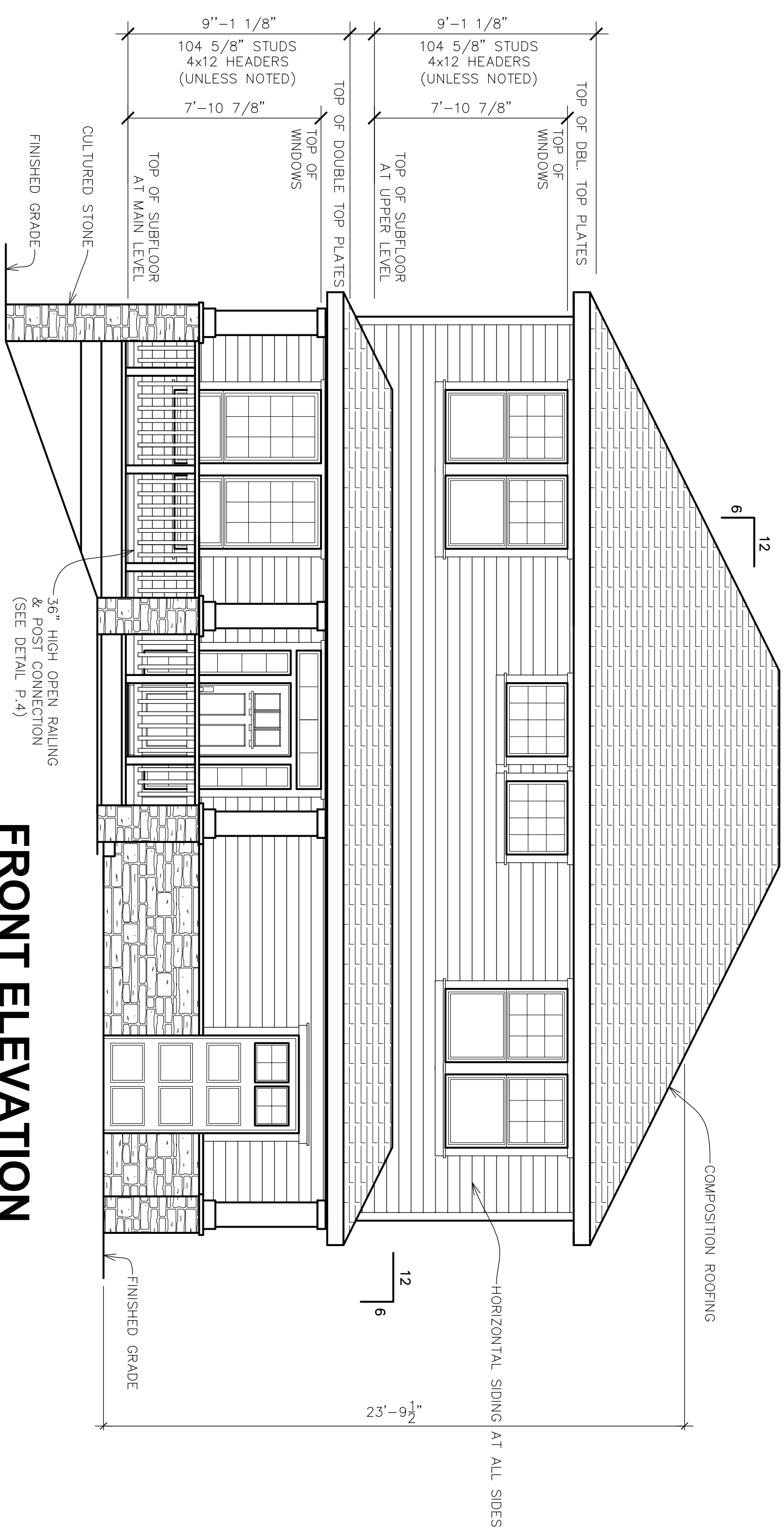

**FRONT ELEVATION**  
 SCALE: 1/4" = 1'-0"

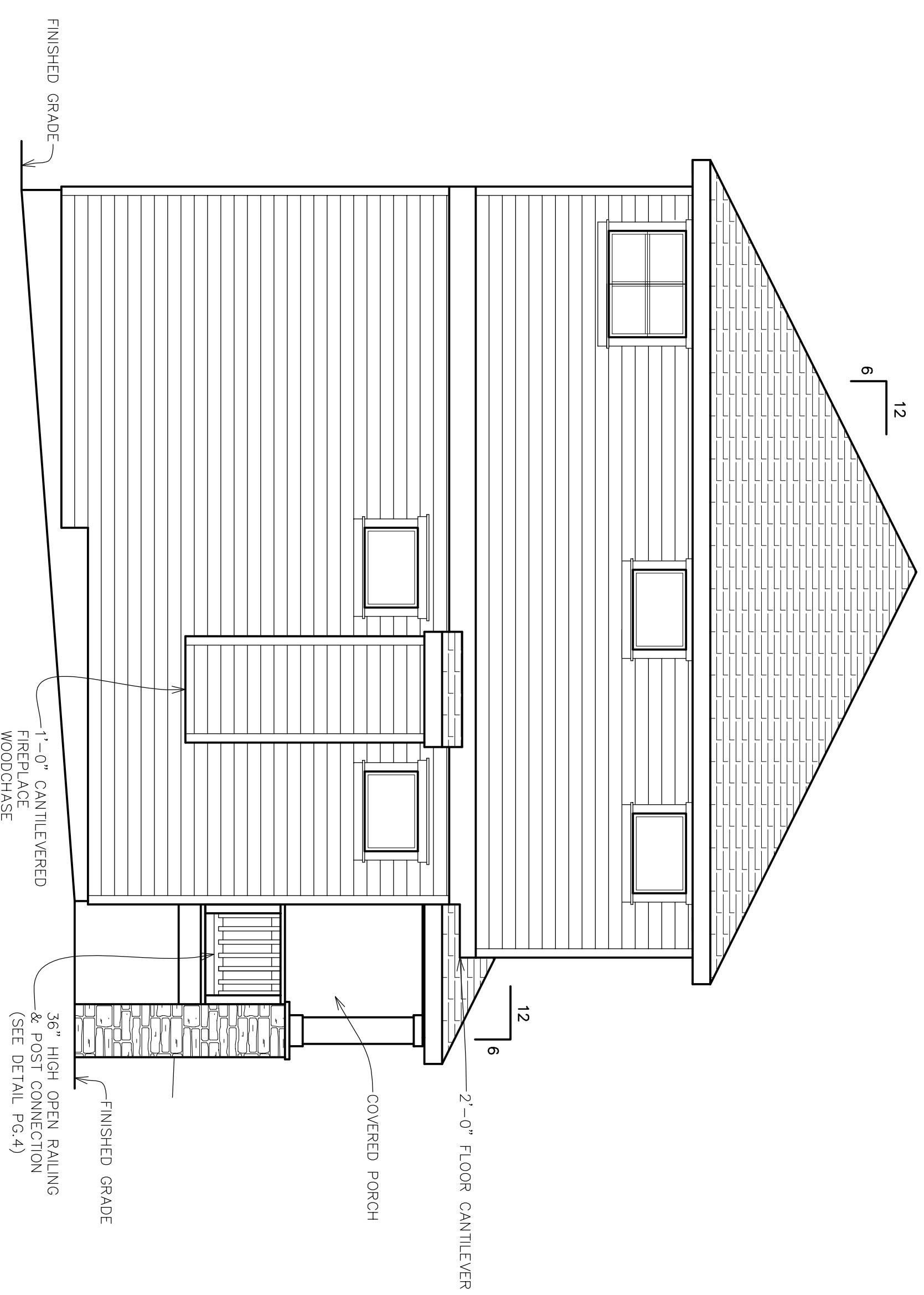

**LEFT SIDE ELEVATION**  
 SCALE: 1/4" = 1'-0"

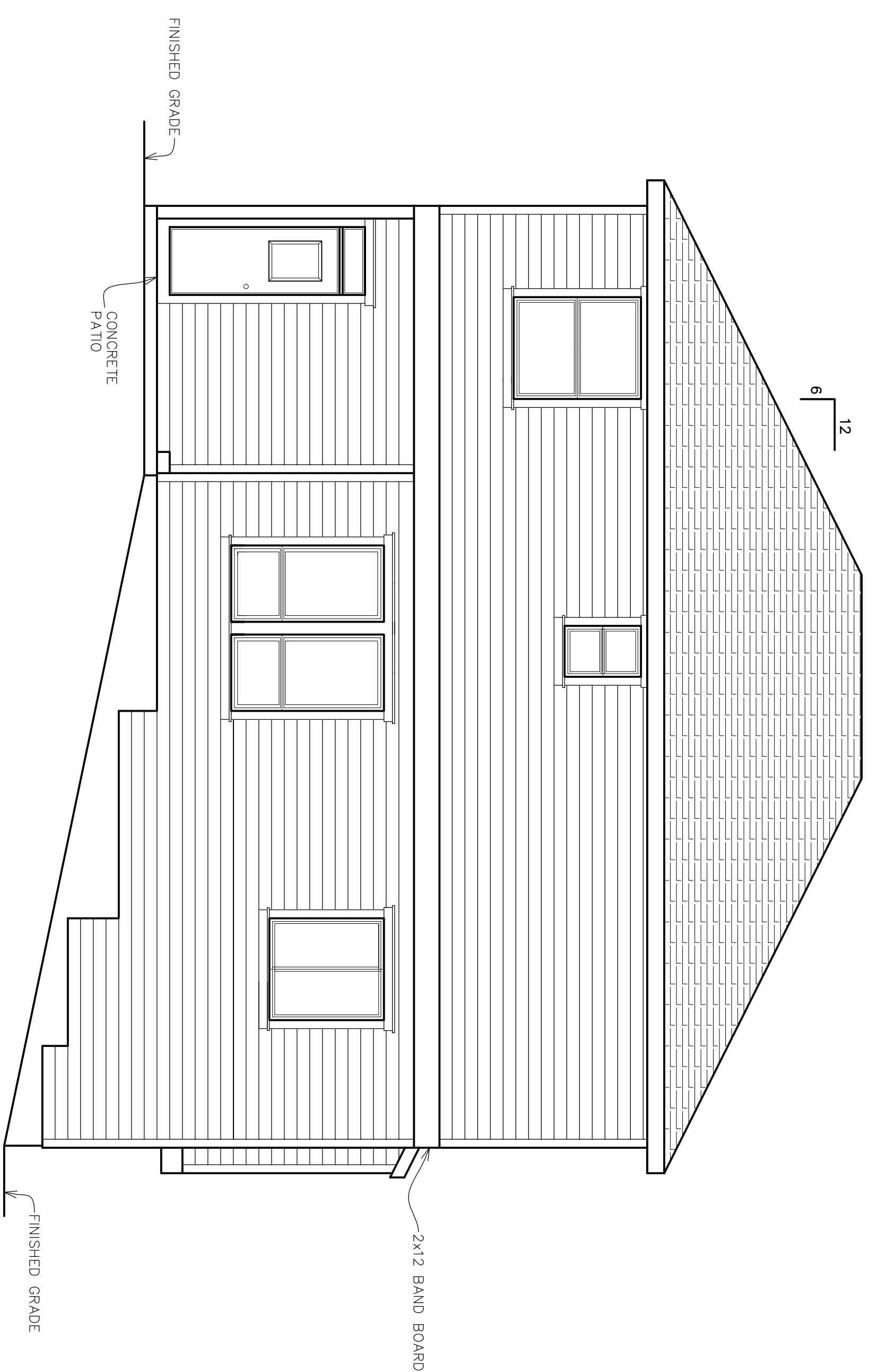

**REAR ELEVATION**  
 SCALE: 1/4" = 1'-0"

**PLAN 1900  
 FOR  
 SUN CREST CONSTRUCTION**

PROJECT ADDRESS:  
 LOT 1, SE STEELE ST.  
 PORTLAND, OREGON 97202  
 THESE PLANS ARE FOR THE CONSTRUCTION OF  
 ONE BUILDING ONLY AND ARE NOT TO BE COPIED  
 IN ANY FORM WITHOUT THE EXPRESS WRITTEN  
 PERMISSION OF MASSIE HOME DESIGN.

**MHD**  
**MASSIE HOME DESIGN**  
 500 NW 20TH ST., STE 203  
 GRESHAM OREGON 97030  
 PHONE: 503-663-1100  
 EMAIL: brian@massiehd.com